

ELEVATION

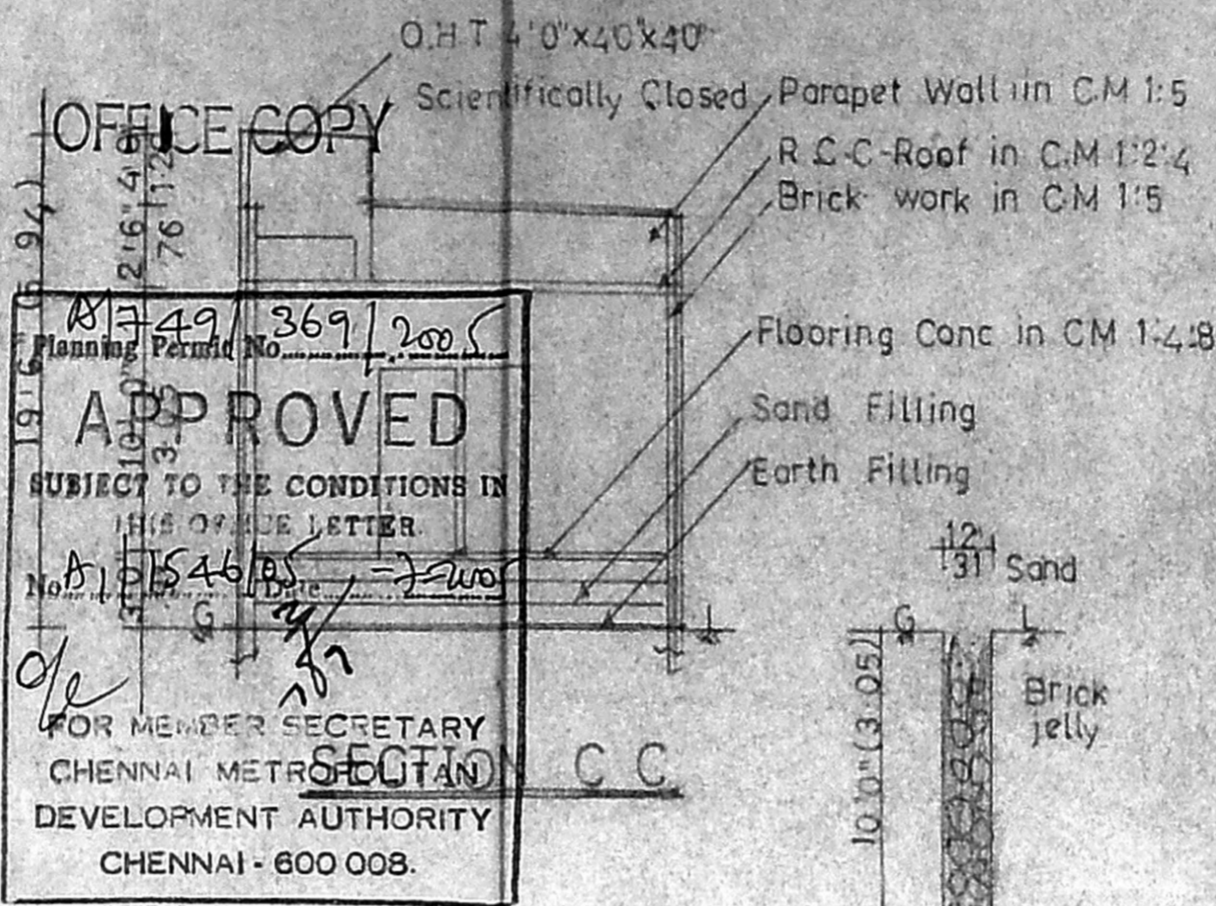

OFFICE COPY  
 Planning Permit No. 13/49/369/2005  
**APPROVED**  
 SUBJECT TO THE CONDITIONS IN THIS ORDER LETTER.  
 No. D.P. 1546/05  
 FOR MEMBER SECRETARY  
 CHENNAI METRO CORPORATION  
 DEVELOPMENT AUTHORITY  
 CHENNAI - 600 008.

@ 6/10/05

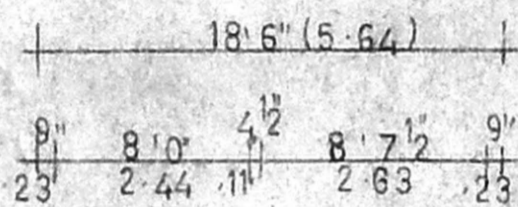
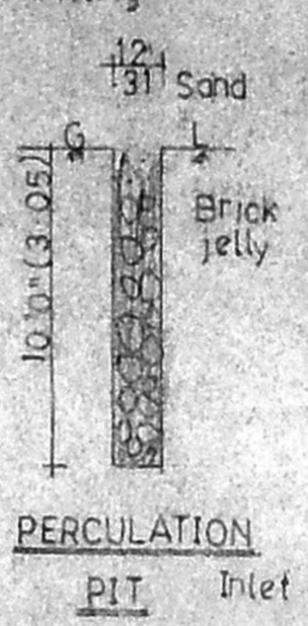

PERCULATION PIT Inlet

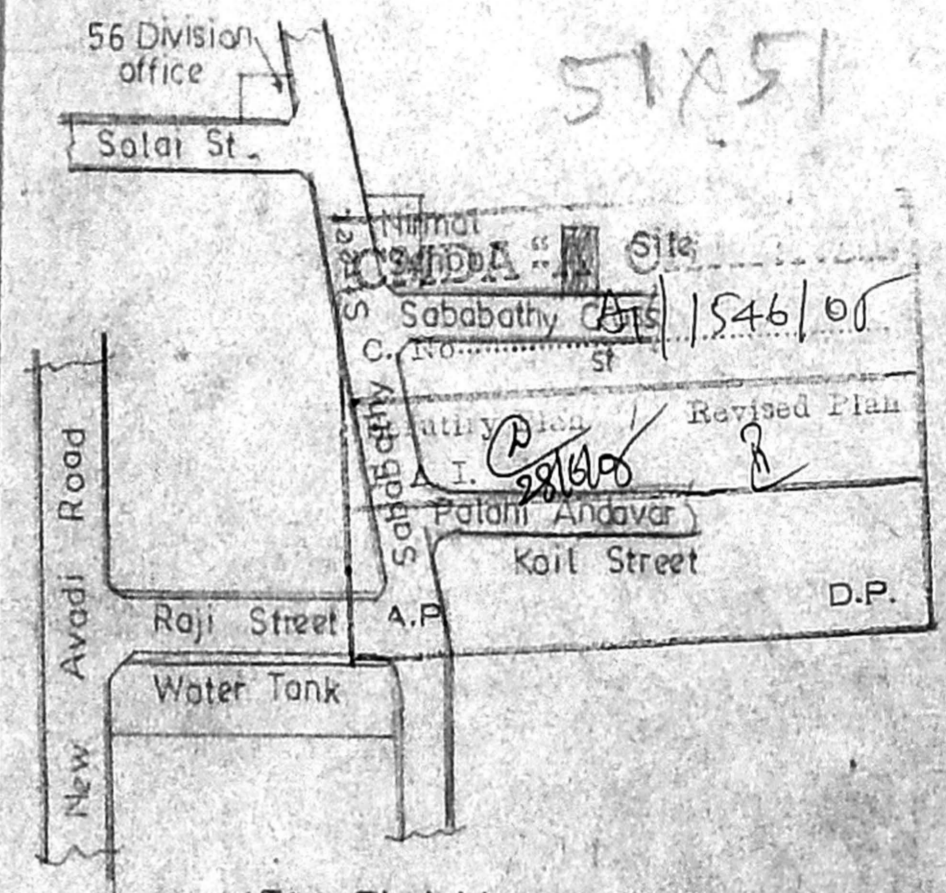

KEY PLAN (N.T.S)

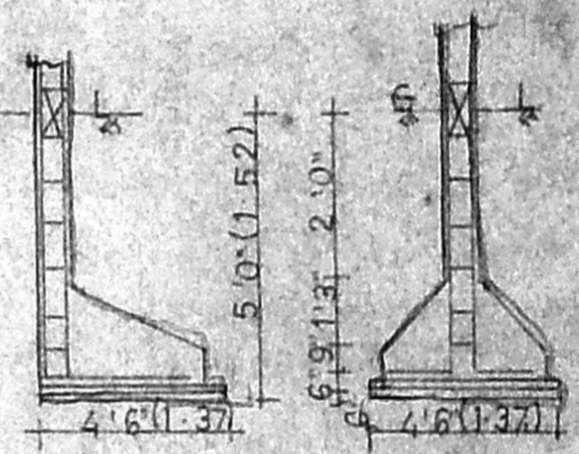

FOUNDATION DETAILS

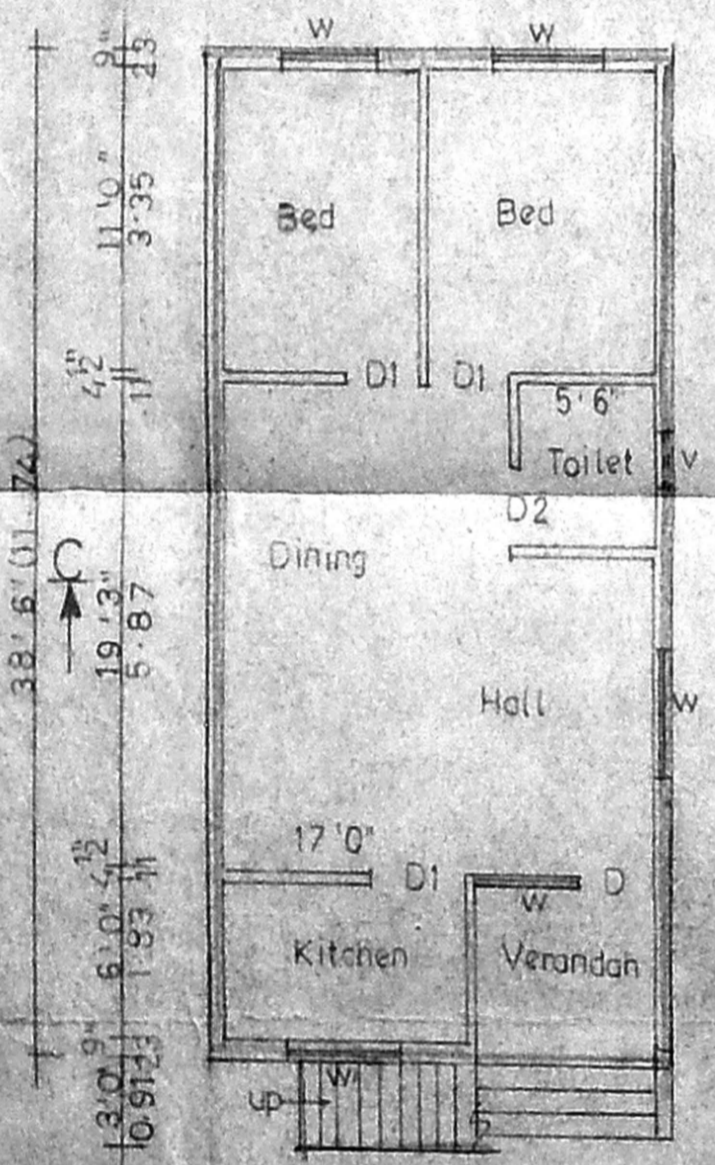

GROUND FLOOR PLAN

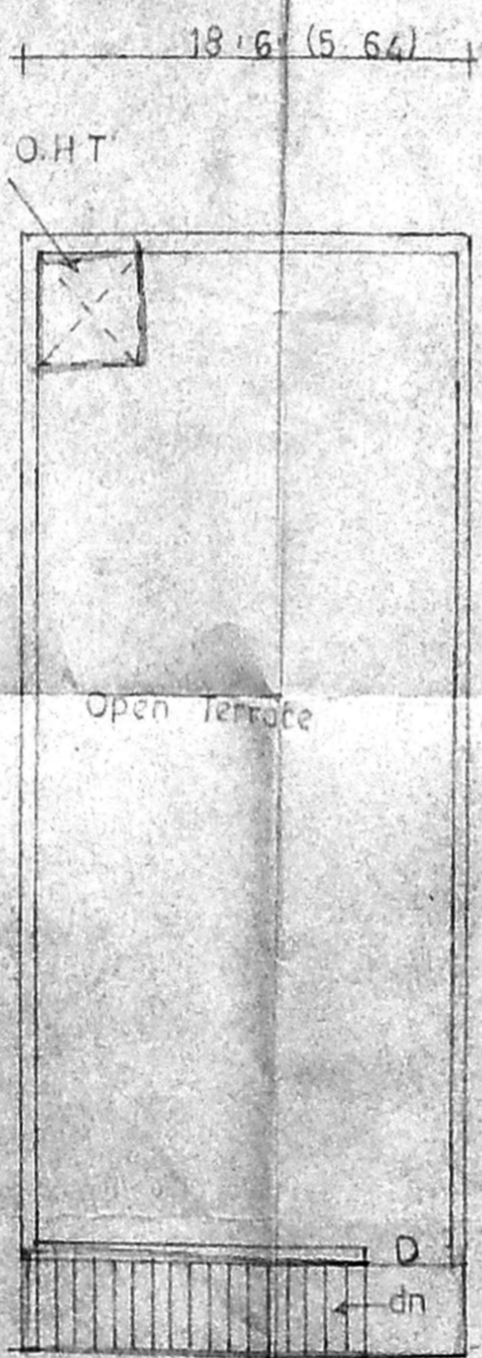
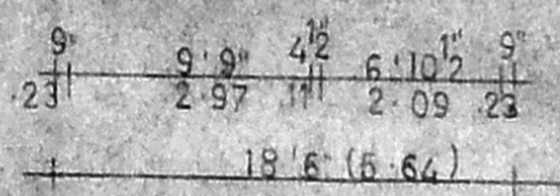

TERRACE FLOOR PLAN

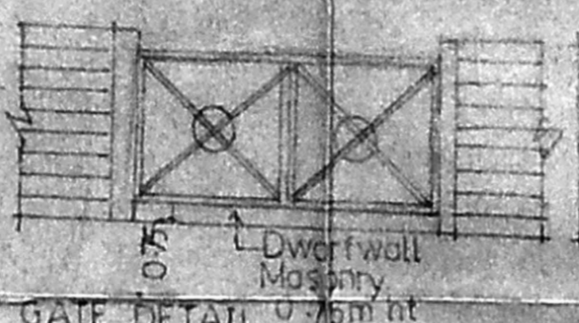

GATE DETAIL

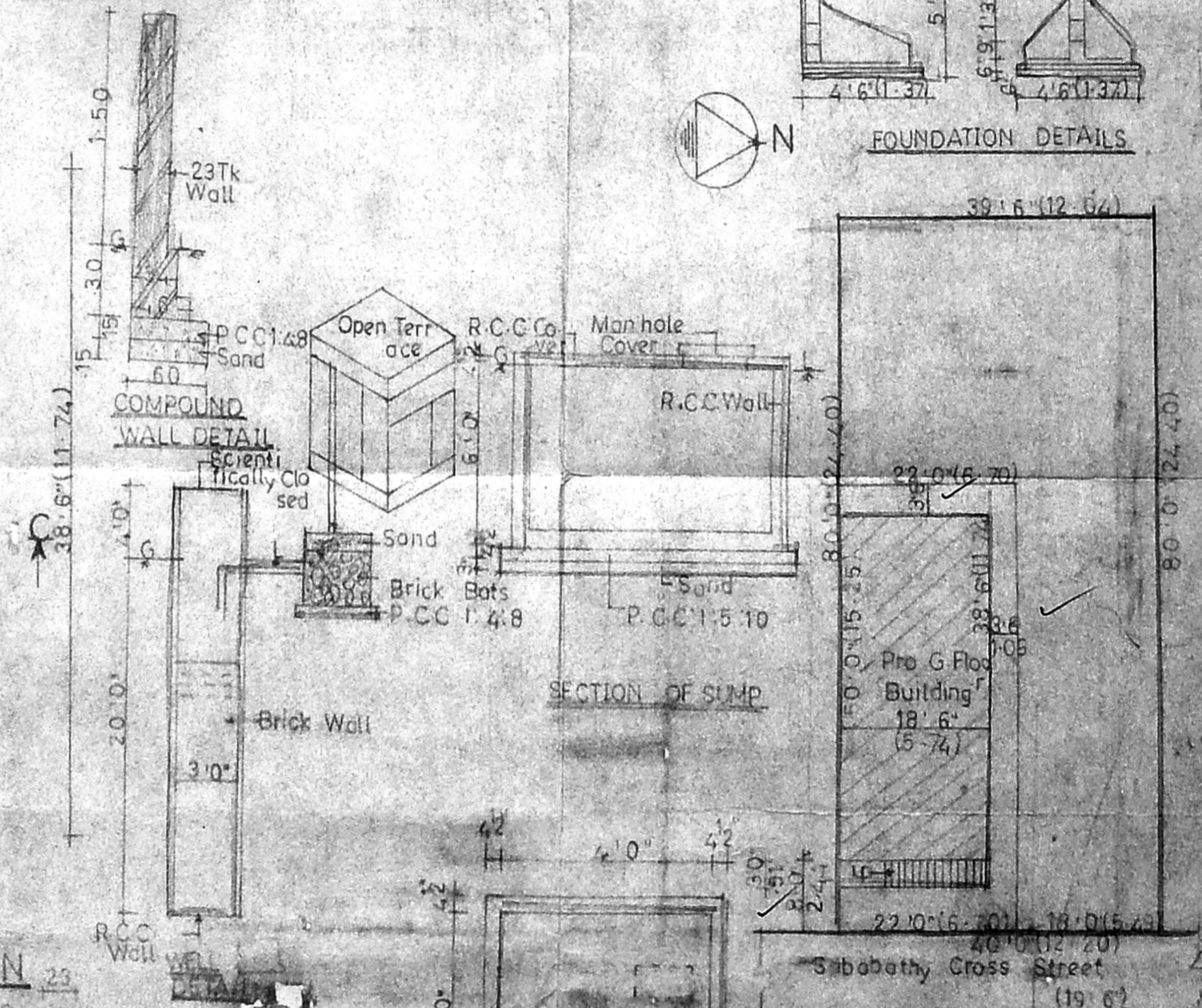

SECTION OF SUMP



PLAN OF SUMP

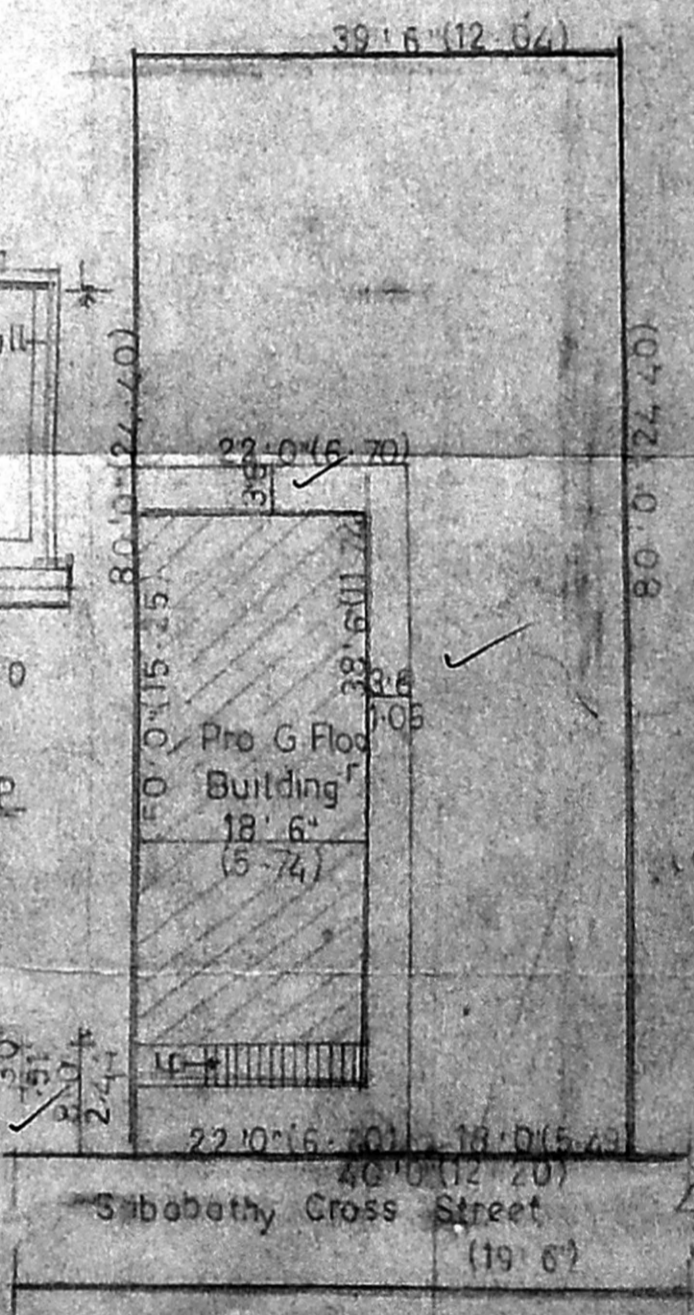

SITE PLAN SCALE 1:1600 (1:200)

PLAN SHOWING THE PROPOSED  
 CONSTRUCTION OF A RESIDENTIAL BUILDING AT  
 DOOR NO-6, NEW DOOR NO-26, SABABATHY CROSS ST,  
 AYANAVARAM, CHENNAI-600 023 IN T.S-NO-133/1PT,  
 BLOCK NO-18 OF AYANAVARAM VILLAGE.  
 DIV NO-56 ZONE-4 SCALE 1"8'0"(1:100)

JOINERY DETAILS

D	Door	3'3" x 7'0"	1.00 x 2.13
D1	Door	3'0" x 7'0"	0.91 x 2.13
D2	Door	2'6" x 7'0"	0.76 x 2.13
W	Window	5'0" x 4'6"	1.52 x 1.37
W1	Window	4'0" x 4'6"	1.22 x 1.37
V	Ventilator	2'0" x 1'6"	0.61 x 0.46

COLOUR INDEX

Demolition		Road	
Proposed		Boundary	

AREA DETAILS

Plot Extent	SFT	SQM
G.F. Area	712.50	66.19
Plot Coverage	764.77	
F.S.I	0.64	

OWNER  
  
 S.A. VENKATESAN, D.C.E.,  
 Licensed Surveyor, Class II  
 Corporation of Chennai  
 Res. No. 82A, Bachavan St,  
 Perambur, Chennai-600 011  
 Off No. 24C, Gurumurthy Garden St,  
 Perambur, Chennai-600 011  
 Cell 98201 77770  
 Res 250

LICENSED SURVEYOR